

*Wah*

*1/13*

CONSTRUCTION OF PERIPHERAL WALL AND INTERIOR CONSTRUCTION OF 2ND FLOOR OF NEW BUILDING OF NANDALAL GHOSH B.T. COLLEGE, PANPUR, P.O. NARAYANPUR, NORTH 24-PARGANAS, PIN-743126

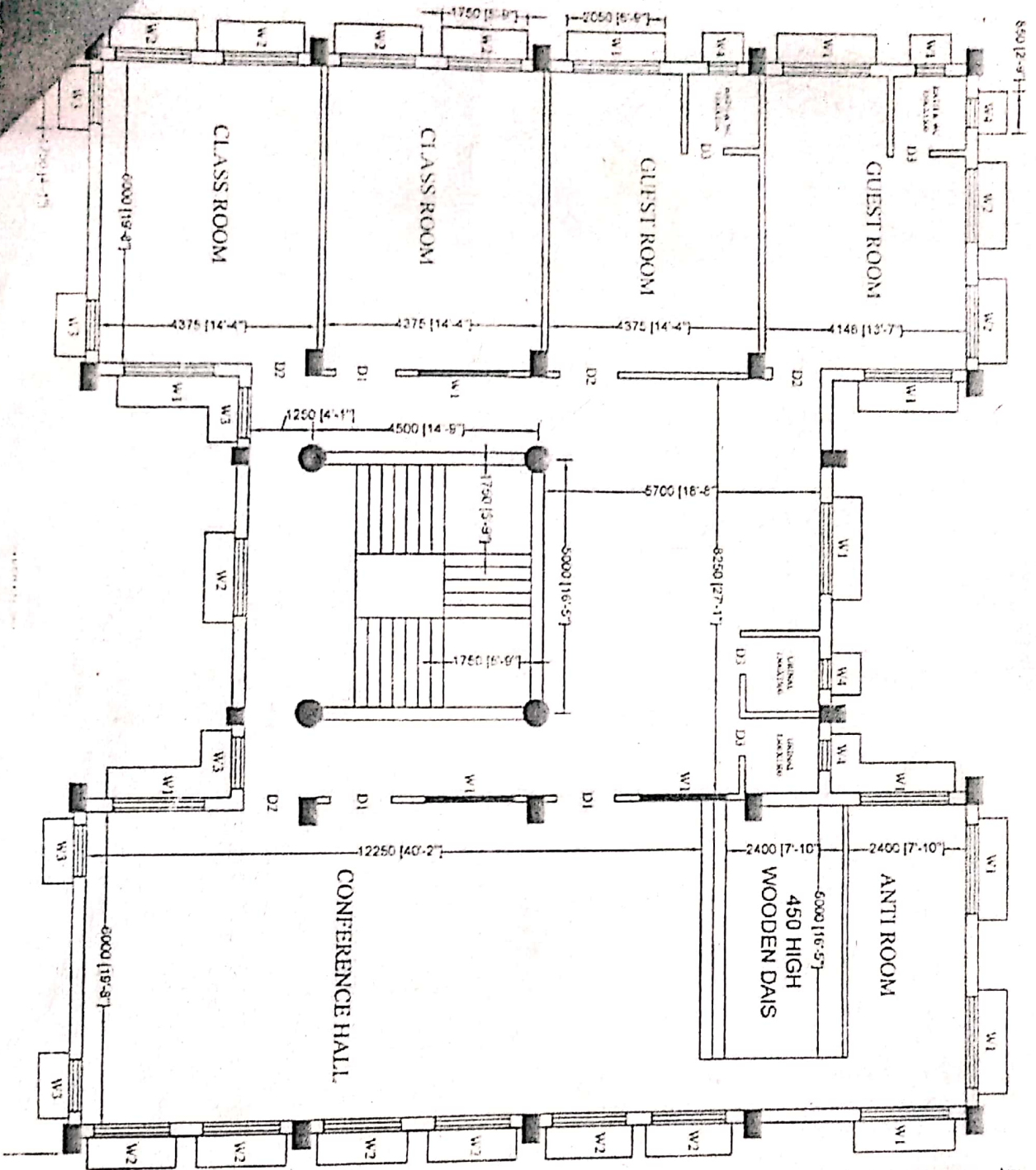

DETAILS OF DOORS AND WINDOWS

- D1 : 2 Leaf Wooden Door 1200 x 2100
- D2 : 2 Leaf Wooden Door 1000 x 2100
- D3 : 1 Leaf F.R.P. Door 750 x 2100
- W1 : Aluminium window 1800 x 1350
- W2 : Aluminium window 1500 x 1350
- W3 : Aluminium window 1000 x 1350
- W4 : Aluminium Ventilator 600 x 450

*Gouran D.*

Junior Engineer,  
Bongaon Sub-Division,  
Social Sector, P.W. Dte.

*[Signature]*

Assistant Engineer,  
Bongaon Sub-Division,  
Social Sector, P.W. Dte.

*[Signature]*  
*[Signature]*

Principal  
Nandalal Ghosh B.T. College  
P.O. Narayanpur, 24 Pgs. (N)

